

## CardExchange® Producer

CardExchange® Producer comes in five editions: Go, Premium, Professional, Business, and Enterprise. All editions support local license activation; however, our Business and Enterprise editions can be purchased either as a local license or network licenses which support centralized data and license management.

Get started in just a few clicks with an easy-to-use wizard for card creation and database set up, you can get started in just a few clicks. With an advanced card designer, we give you all the tools you need to create the perfect card for you in a simple and fun way.

### Stand Alone License

A license that can be locally installed on a machine. Once licensed, the application looks for the license file in the location specified by the program. This license type can only be used on one workstation, as it ties itself to the machine ID. Each workstation will need its own licensing information.

### Network License

A license that allows several users on the same network to share access to product licenses. This licensing type is controlled by the License Manager and can be installed on one or more servers. You can add Clients depending on the maximum amount of concurrent/simultaneous users needed. From card layouts, database connections, profiles, all data can be shared among the users!

**Note: This license is only available for Business and Enterprise Edition.**

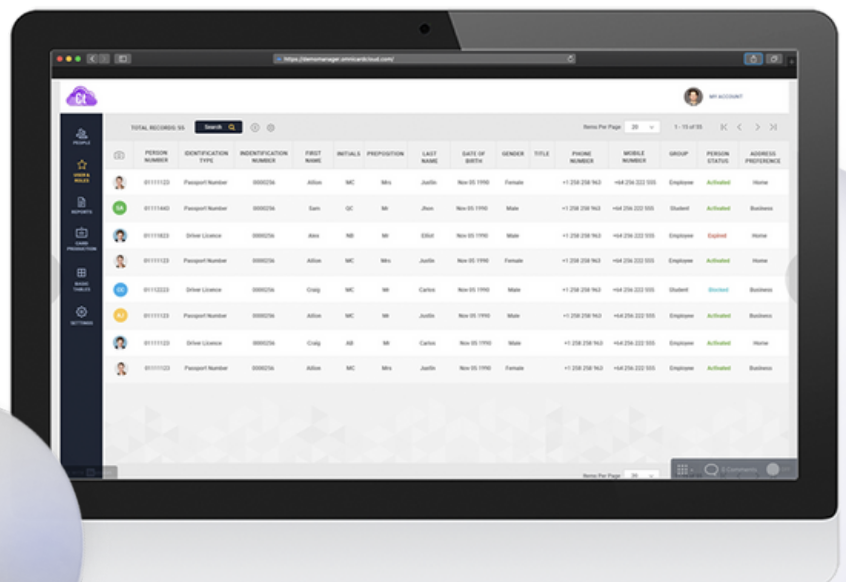

# CHOOSE THE **PERFECT** EDITION TO SUIT YOUR NEEDS

	Go	Premium	Professional	Business	Enterprise
<b>Gateway Features</b>					
Multiple Languages (see Language List)	✓	✓	✓	✓	✓
Support Plans Available	✓	✓	✓	✓	✓
Local Single User License	✓	✓	✓	✓	✓
Concurrent Network Licensing	-	-	-	✓	✓
Centralized Application Management w/Network Licensing	-	-	-	✓	✓
Share Data Between Users w/Network Licensing	-	-	-	✓	✓
Application Type	Desktop	Desktop	Desktop	Desktop	Desktop
<b>Producer Features</b>					
Various Card Sizes	CR-80	All Sizes	All Sizes	All Sizes	All Sizes
Create Card Templates	5	Unlimited	Unlimited	Unlimited	Unlimited
Card Template Manager	✓	✓	✓	✓	✓
Template Migration Tool	✓	✓	✓	✓	✓
Editable Sample Card Template	✓	✓	✓	✓	✓
Step-by-Step Card Design Wizard	✓	✓	✓	✓	✓
Enhanced Properties for Text, Image, and Drawing	✓	✓	✓	✓	✓
Content Alignment Tools	✓	✓	✓	✓	✓
Border Object Features	✓	✓	✓	✓	✓
Image Opacity Masking	✓	✓	✓	✓	✓
Resize Font to Fit Feature	✓	✓	✓	✓	✓
1D Barcodes	✓	✓	✓	✓	✓
Manual Data Entries	✓	✓	✓	✓	✓
Import & Export Card Templates	✓	✓	✓	✓	✓
Drag & Drop Database Field on Layout - No Mapping	✓	✓	✓	✓	✓
Grouping of Templates	-	✓	✓	✓	✓
Background Removal	-	✓	✓	✓	✓
2D Barcodes	-	✓	✓	✓	✓
Export Card Preview as Image	-	✓	✓	✓	✓
Automate Manual Insert Actions	-	✓	✓	✓	✓
Unlimited Layouts per Template	-	-	✓	✓	✓
Customize w/ Python Scripting Language	-	-	-	✓	✓
External Plug In Support	-	-	-	-	✓
<b>Printing Features</b>					
Print to Windows Printers	✓	✓	✓	✓	✓
Single and Double Sided Printing	✓	✓	✓	✓	✓
Batch Printing	-	✓	✓	✓	✓
UV Panel Printing	-	✓	✓	✓	✓
Windows Print Manager	-	✓	✓	✓	✓
Print Productions Reports	-	✓	✓	✓	✓
Autoprint Server	-	-	✓	✓	✓
Network Printing Support	-	-	-	✓	✓

	Go	Premium	Professional	Business	Enterprise
<b>Photos and Signatures</b>					
DirectShow Webcam Support	✓	✓	✓	✓	✓
Image Editor	✓	✓	✓	✓	✓
Twain Image Acquisition	✓	✓	✓	✓	✓
Canon Camera Support (See website for complete list)	✓	✓	✓	✓	✓
Advanced Photo Options	-	✓	✓	✓	✓
Signature Capture Support	-	✓	✓	✓	✓
Advanced Signature Options	-	✓	✓	✓	✓
Automatic Face Recognition	-	-	✓	✓	✓
Automatic Face Crop	-	-	✓	✓	✓
<b>Management Features</b>					
Database Record Edit Window	✓	✓	✓	✓	✓
Look Up Database Record Window	✓	✓	✓	✓	✓
Filter and Sort Records	✓	✓	✓	✓	✓
Store Photos in Database	✓	✓	✓	✓	✓
Add, Update, and Delete Database Records	✓	✓	✓	✓	✓
Unlimited Field Concatenation	✓	✓	✓	✓	✓
Store Signatures and Images in Database	-	✓	✓	✓	✓
Automate Record Insert Options	-	✓	✓	✓	✓
Store Global Counters in Database	-	✓	✓	✓	✓
Store Print Counters in Database	-	✓	✓	✓	✓
Store Environment Variables	-	✓	✓	✓	✓
Create Picklist with Drop-down Menu	-	✓	✓	✓	✓
Create and Store Database Filter per Template	-	✓	✓	✓	✓
Create and Store User Specific Record Lookup Filters	-	5	Unlimited	Unlimited	Unlimited
Live Database Record Lookup Filter	-	✓	✓	✓	✓
Database Column Management (Visible, Editable)	-	✓	✓	✓	✓
Advanced Primary Key Options	-	-	✓	✓	✓
Advanced Update/Insert Options	-	-	✓	✓	✓
Advanced Error Behavior Options	-	-	✓	✓	✓
Create Internal Views/Queries	-	-	✓	✓	✓
Multiple Database Server Connections	-	-	✓	✓	✓
Store Production Data in Multiple Connected Databases	-	-	✓	✓	✓
Store Photos, Signatures, and Images in Multiple Databases	-	-	✓	✓	✓
Display Live Record Data w/ Push-Pull	-	-	✓	✓	✓
Create Column Requirements for Inserting/Updating Records	-	-	✓	✓	✓
Create Column Requirements for Record Printing	-	-	✓	✓	✓
Prompt Value before Printing Records	-	-	✓	✓	✓
Customize Database Record Layout	-	-	✓	✓	✓
Customize Field Labels	-	-	✓	✓	✓

	Go	Premium	Professional	Business	Enterprise
<b>Database Options</b>					
Internal Database (Gateway)	200 Records	Unlimited	Unlimited	Unlimited	Unlimited
MS Excel Connectivity (all Office versions)	-	✓	✓	✓	✓
CSV and Text DB Connectivity	-	✓	✓	✓	✓
Paradox Connectivity	-	✓	✓	✓	✓
MS Access Connectivity (all Office versions)	-	✓	✓	✓	✓
SQLite Database Connectivity	-	✓	✓	✓	✓
MS SQL Server Connectivity (native)	-	-	✓	✓	✓
Oracle Connectivity (native)	-	-	✓	✓	✓
MySQL Connectivity (native)	-	-	✓	✓	✓
DB2 Connectivity (native)	-	-	✓	✓	✓
PostgreSQL Connectivity (native)	-	-	✓	✓	✓
ODBC Connectivity	-	-	✓	✓	✓
Internal View or Table Connectivity	-	-	✓	✓	✓
Active Directory Read and Write (LDAP)	-	-	-	-	✓
<b>Security Features</b>					
Login Feature	-	✓	✓	✓	✓
Create User Profile w/Permissions	-	✓	✓	✓	✓
Temporary Block Users	-	✓	✓	✓	✓
Customize Interface per User	-	✓	✓	✓	✓
Hide Database Data Access per User	-	✓	✓	✓	✓
Create User Groups	-	-	✓	✓	✓
Create User Group Profiles w/ Permissions	-	-	✓	✓	✓
Assign/Remove User(s) To/From Groups	-	-	✓	✓	✓
Customize Interface per Group	-	-	✓	✓	✓
Hide Database Data Access per Group	-	-	✓	✓	✓
<b>Encoding Features</b>					
Magnetic Encoding	✓	✓	✓	✓	✓
HID® Proximity Reading	-	-	-	✓	✓
MIFARE® Setup Wizard	-	-	-	✓	✓
MIFARE® Classic 1K and 4K	-	-	-	✓	✓
MIFARE® DESFire EV1	-	-	-	-	✓
MIFARE® SAM AV2	-	-	-	-	✓
<b>ID Scan Features</b>					
Store ID Image/Photo/OCR	-	-	-	✓	✓
<b>Biometric Features</b>					
Store Fingerprint	-	-	-	✓	✓
Verify Fingerprint	-	-	-	✓	✓
<b>3rd Party System Integration</b>					
Paxton Access Control Read and Write	-	-	-	M	M
<b>Plugins</b>					
ContactCardExchange - Contact Card Encoding	-	-	-	-	✓
FileExchange - External Folder Photo Reference	-	-	-	-	✓
Contactless UltralightExchange - MIFARE® Ultralight and NTag Encoding	-	-	-	-	✓



## More Information....

CardExchange Solutions offers support and services to help you get up and running with your newly purchased license. You can also try out a FREE trial if you want to get to know our software a bit better.

If you have any questions about the software or need help deciding what software would fit your organization the best, don't hesitate to get in contact with our sales department.

## Creating the Identity of Tomorrow...

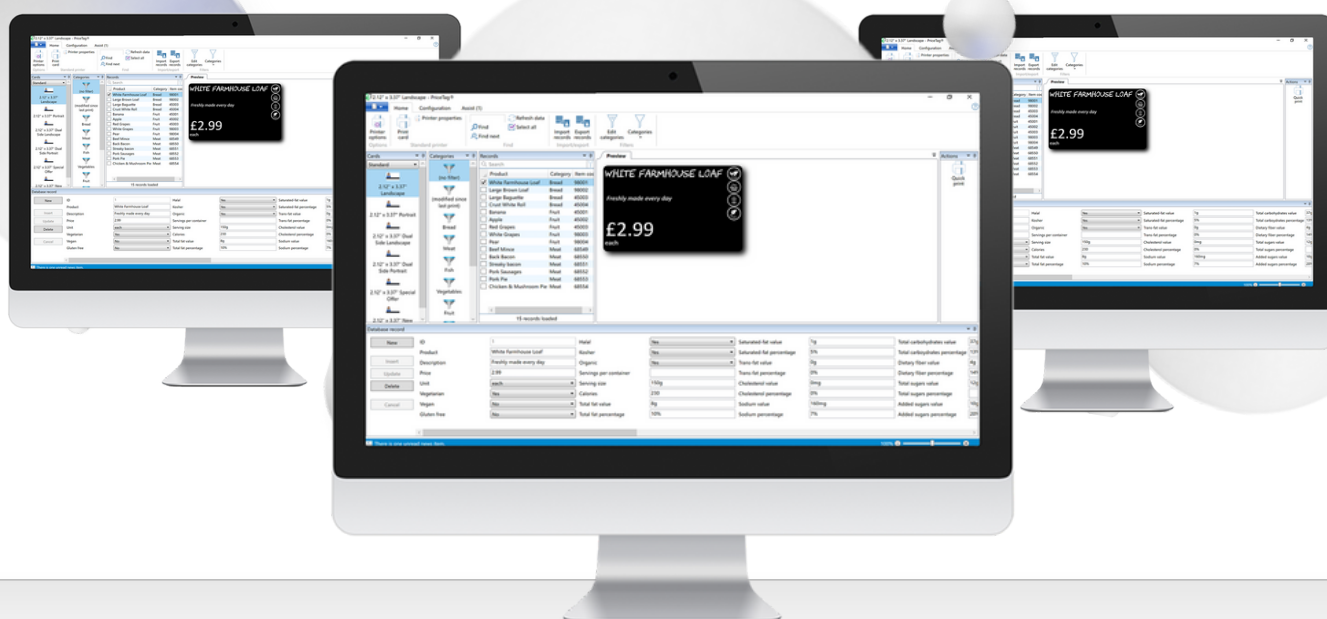

## GET IN TOUCH TODAY

### VIA PHONE



- US PHONE: +1 925 529 4999
- UK PHONE: +44 203 808 9337

### VIA EMAIL



- [sales@cardexchangesolutions.com](mailto:sales@cardexchangesolutions.com)
- [support@cardexchangesolutions.com](mailto:support@cardexchangesolutions.com)